

**Drain:** CAREY COMMONS DRAIN **Drain #:** 306  
**Improvement/Arm:** CAREY COMMONS - SECTION 2  
**Operator:** JOH **Date:** 11-6-03  
**Drain Classification:** Urban/Rural **Year Installed:** 1999

### GIS Drain Input Checklist

- Pull Source Documents for Scanning JAA 11-6
- Digitize & Attribute Tile Drains N/A
- Digitize & Attribute Storm Drains JAA 11-6
- Digitize & Attribute SSD JAA 11-6
- Digitize & Attribute Open Ditch JAA 11-6
- Stamp Plans JAA 11-6
- Sum drain lengths & Validate JAA 11-6
- Enter Improvements into Posse JAA 11-6
- Enter Drain Age into Posse \_\_\_\_\_
- Sum drain length for Watershed in Posse \_\_\_\_\_
- Check Database entries for errors JAA 11-6

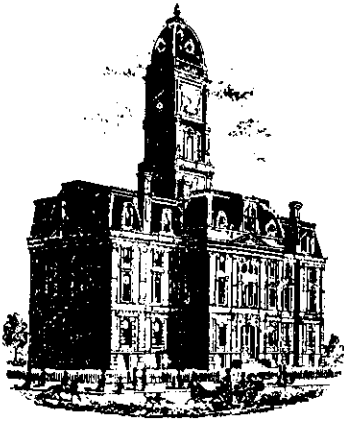



SURVEYOR'S OFFICE

# Hamilton County

*Kenton C. Ward, Surveyor*

*Phone (317) 776-8495*

*Fax (317) 776-9628*

*Suite 146*

*One Hamilton County Square*

*Noblesville, Indiana 46060-2230*

To: Hamilton County Drainage Board

July 30, 1999

Re: Carey Commons Drain, Section 2 Arm

Attached is a petition, non-enforcement request, plans, calculations, quantity summary and assessment roll for the Section 2 arm, Carey Commons Drain. I have reviewed the submittals and petition and have found each to be in proper form.

I have made a personal inspection of the land described in the petition. Upon doing so, I believe that the drain is practicable; will improve public health; benefit a public highway and be of public utility; and that the costs, damages and expenses of the proposed drain will probably be less than the benefits accruing to the owners of land likely to be benefited. The drain will consist of the following:

6" SSD	1,440 ft	15" RCP	658 ft	24" RCP	333 ft
Open Ditch	1,280 ft	18" RCP	28 ft	27" RCP	30 ft
12" RCP	131 ft	21" RCP	447 ft		

The total length of the drain will be 4,347 feet.

The retention pond (lake) located in Common Area B and Common Area D is not to be considered part of the regulated drain. Only the inlet and outlet will be maintained as part of the regulated drain. The maintenance of the pond (lake) will be the responsibility of the Homeowners Association. The Board will however, retain jurisdiction for ensuring the storage volume for which the lake was designed will be retained. Thereby, allowing no fill or easement encroachments.

The subsurface drains (SSD) to be part of the regulated drain are those located under curbs. Only the main SSD lines, which are located within the right of way, are to be maintained as regulated drain. Laterals for individual lots will not be considered part of the regulated drain.

The open ditch listed above includes the open ditch between structure 824 and 825 in Common Area Block C. It also includes the offsite outlet between STR 804 and the Wheeler & Beals Drain. This is the South side ditch for the old Indiana Central Rail Road now known as the White River, Noblesville, and Westfield Rail Road.

I have reviewed the plans and believe the drain will benefit each lot equally. Therefore, I recommend each lot be assessed equally. I also believe that no damages will result to landowners by the construction of this drain. I recommend a maintenance assessment of \$50.00 per lot, \$5.00 per acre for roadways, with a \$50.00 minimum. With this assessment the total annual assessment for this drain/this section will be \$1,582.05.

Parcels assessed for this drain may be assessed for the Wheeler & Beals or Cool Creek Drains at sometime in the future.

I believe this proposed drain meets the requirements for Urban Drain Classification as set out in IC 36-9-27-67 - 69. Therefore, this drain shall be designated as an Urban Drain.

I recommend that upon approval of the above proposed drain that the Board also approve the attached non-enforcement request. This request is for the reduction of the regulated drain easement to those easement widths as shown on the secondary plat for Carey Commons, Section 2 as recorded in the office of the Hamilton County Recorder.

I recommend the Board set a hearing for this proposed drain for September 27, 1999.

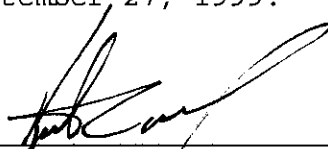

---

Kenton C. Ward  
Hamilton County Surveyor

KCW/llm



P.O. Box 1990  
Noblesville, Indiana 46061  
(317) 773-0800 ■ FAX (317) 776-6960

**FILE** **FILE COPY**

MAR 24 1999

OFFICE OF HAMILTON COUNTY SURVEYOR

**IRREVOCABLE STANDBY LETTER OF CREDIT**

Irrevocable Letter of Credit No. 216

March 16, 1999

**BENEFICIARY:**

Hamilton County Board of Commissioners  
One Hamilton County Square  
Noblesville, IN 46060

**FOR THE ACCOUNT OF:**

Carey Development LLC  
9011 Bradwell Place, Suite 103  
Fishers, IN 46038

Attention: Kent Ward

We hereby establish our Irrevocable Standby Letter of Credit in your favor, for the account indicated above, for the sum or sums not exceeding an aggregate amount of USD\$61,701.00 (Sixty-One Thousand, Seven Hundred One Dollars and No Cents).

Funds are available for draft(s) at sight drawn on Community Bank, Noblesville, IN 46060.

Drafts are to be accompanied by:

1. The original of this Irrevocable Letter of Credit No. 216.
2. Beneficiary's signed certificate stating that Carey Development LLC has failed to complete Storm Sewers (\$52,804.00) and Sub-surface Drains (\$8,897.00) in Carey Commons subdivision, Section II.

We engage with you that all draft(s) under and in accordance with the terms of this Letter of Credit shall be duly honored upon presentation.

All drafts drawn under this Letter of Credit are to be endorsed hereon and shall bear the clause: "Drawn under Community Bank, Noblesville, Indiana Irrevocable Letter of Credit No. 216." Drafts drawn under this letter of credit must be presented on or prior to the expiration date of March 16, 2000.

Except as otherwise expressly stated herein, this credit is subject to the Uniform Customs and Practice for Documentary Credits (1993 Revision), International Chamber of Commerce, Publication No. 500.

Very truly yours,

Community Bank

Larry Riggs  
Senior Vice President

**BOARD OF COMMISSIONERS  
OF THE COUNTY OF HAMILTON**

\_\_\_\_\_  
\_\_\_\_\_  
\_\_\_\_\_

DATE \_\_\_\_\_

**ATTEST: \_\_\_\_\_  
HAMILTON COUNTY AUDITOR**

RELEASED 10-25-99

CAREY COMMONS, SECTION 2  
CERTIFICATE OF COMPLETION AND COMPLIANCE

Address of premises on which land  
alteration was accomplished 171<sup>ST</sup> Street & Carey Road

Inspection Date(s): \_\_\_\_\_ Permit No. \_\_\_\_\_

Relative to plans prepared by: Stooppelwerth & Associates, Inc.  
on January 20, 1998 .

I hereby certify that:

To the best of my knowledge, information and belief such land alteration has been  
performed and completed in conformity with the improved plan, except \_\_\_\_\_

Signature Jeffery Darling Date: 9/23/99

Type Name: Jeffery W. Darling Phone: (317) 849-5935

Business Address: 9940 Allisonville Road, Fishers, IN 46038

Surv. X Engr. \_\_\_\_\_ Arch. \_\_\_\_\_ Indiana Registration No. 900017

(SEAL)



Metes/28472C&C

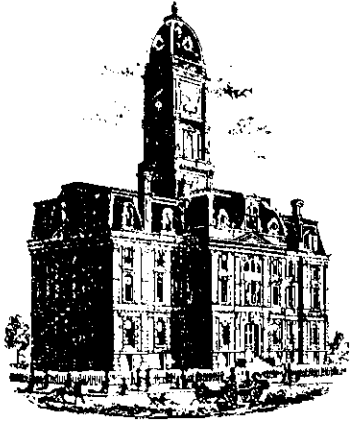

SURVEYOR'S OFFICE

# Hamilton County

*Kenton C. Ward, Surveyor*  
 Phone (317) 776-8495  
 Fax (317) 776-9628

Suite 188  
 One Hamilton County Square  
 Noblesville, Indiana 46060-2230

To: Hamilton County Drainage Board

July 7, 2003

Re: Carey Commons Drain: Sec. 2 Arm

Attached are as-builts, certificate of completion & compliance, and other information for Carey Commons Sec. 2. An inspection of the drainage facilities for this section has been made and the facilities were found to be complete and acceptable.

During construction, changes were made to the drain, which will alter the plans submitted with my report for this drain-dated July 30, 1999. The report was approved by the Board at the hearing held September 27, 1999. (See Drainage Board Minutes Book 5, Pages 220-222 ) The changes are as follows:

Structure:	T.C.:	I.E.:	Pipe:	Length:	Original Plans:	Difference:
804		855.93				
802	861.58	855.99	27	27	30	-3
802	861.58	855.99				
801	861.5	856.5	24	213	216	-3
801	861.5	856.5				
800		856.53	24	28	27	1
803		856.53				
802	861.58	855.99	12	15	18	-3
Existing RCP		857.85				
808	860.11	856.87	21	227		
808	860.11	856.87				
807		856.4	24	87	90	-3
833		857.05				
832	860.46	857.31	15	51	53	-2
832	860.46	857.31				
828	860.36	858.15	15	245	246	-1
828	860.36	858.15				
827	864.12	860.86	12	82	83	-1
806	860.87	857.84				
805		856.95	15	48	52	-4
808	860.11	856.87				

817	862.65	858.72	15	148	150	-2
817	862.65	858.72				
818	862.67	859.01	12	32	30	2
825		861.41				
826		861.89	15	105	113	-8
824		860.87				
823	863.72	860.79	15	36	44	-8
823	863.72	860.79				
822	863.76	860.58	18	28		
822	863.76	860.58				
Existing Manhole	863.44	860.34	21	220	221	-1

**6" SSD Streets:**

FUTCH WAY	491
SHADOAN WAY	317
x2	

**Total: 1616**

<b>Open Drain:</b>	<b>1280</b>
--------------------	-------------

**RCP Pipe Totals:**

12	129
15	633
18	28
21	447
24	328
27	27
<b>Total</b>	<b>1592</b>

The length of the drain due to the changes described above is now **4,488 feet**.

The non-enforcement was approved by the Board at its meeting on September 27, 1999 and recorded under instrument #200000004040.

The letters of credit from Community Bank, numbers 214 and 216; dated March 16, 1999; in the amounts of \$5,016 and \$52,804 ; were released June 26, 2000 and October 25, 1999.

I recommend the Board approve the drain's construction as complete and acceptable.

Sincerely,

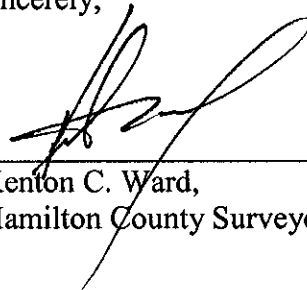

Kenton C. Ward,  
Hamilton County Surveyor

KCW/slm





SURVEYOR'S OFFICE

# Hamilton County

*Kenton C. Ward, Surveyor*  
 Phone (317) 776-8495  
 Fax (317) 776-9628

Suite 188  
 One Hamilton County Square  
 Noblesville, Indiana 46060-2230

To: Hamilton County Drainage Board

July 7, 2003

Re: Carey Commons Drain: Sec. 2 Arm

Attached are as-builts, certificate of completion & compliance, and other information for Carey Commons Sec. 2. An inspection of the drainage facilities for this section has been made and the facilities were found to be complete and acceptable.

During construction, changes were made to the drain, which will alter the plans submitted with my report for this drain-dated July 30, 1999. The report was approved by the Board at the hearing held September 27, 1999. (See Drainage Board Minutes Book 5, Pages 220-222 ) The changes are as follows:

Structure:	T.C.:	I.E.:	Pipe:	Length:	Original Plans:	Difference:
804		855.93				
802	861.58	855.99	27	27	30	-3
802	861.58	855.99				
801	861.5	856.5	24	213	216	-3
801	861.5	856.5				
800		856.53	24	28	27	1
803		856.53				
802	861.58	855.99	12	15	18	-3
Existing RCP		857.85				
808	860.11	856.87	21	227		
808	860.11	856.87				
807		856.4	24	87	90	-3
833		857.05				
832	860.46	857.31	15	51	53	-2
832	860.46	857.31				
828	860.36	858.15	15	245	246	-1
828	860.36	858.15				
827	864.12	860.86	12	82	83	-1
806	860.87	857.84				
805		856.95	15	48	52	-4
808	860.11	856.87				

817	862.65	858.72	15	148	150	-2
817	862.65	858.72				
818	862.67	859.01	12	32	30	2
825		861.41				
826		861.89	15	105	113	-8
824		860.87				
823	863.72	860.79	15	36	44	-8
823	863.72	860.79				
822	863.76	860.58	18	28		
822	863.76	860.58				
Existing Manhole	863.44	860.34	21	220	221	-1

**6" SSD Streets:**

FUTCH WAY	491
SHADOAN WAY	317
x2	

**Total:** 1616

<b>Open Drain:</b>	<b>1280</b>
--------------------	-------------

**RCP Pipe Totals:**

12	129
15	633
18	28
21	447
24	328
27	27
<b>Total</b>	<b>1592</b>

The length of the drain due to the changes described above is now **4,488 feet**.

The non-enforcement was approved by the Board at its meeting on September 27, 1999 and recorded under instrument #200000004040.

The letters of credit from Community Bank, numbers 214 and 216; dated March 16, 1999; in the amounts of \$5,016 and \$52,804 ; were released June 26, 2000 and October 25, 1999.

I recommend the Board approve the drain's construction as complete and acceptable.

Sincerely,

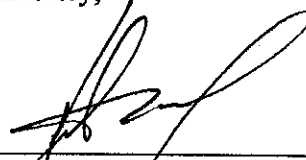

Kenton C. Ward,  
Hamilton County Surveyor

KCW/slm

# RECORD DRAWING

*Jeffery W. Darling*  
JEFFERY W. DARLING  
Registered Land Surveyor  
No. 900017

9/13/99  
DATE

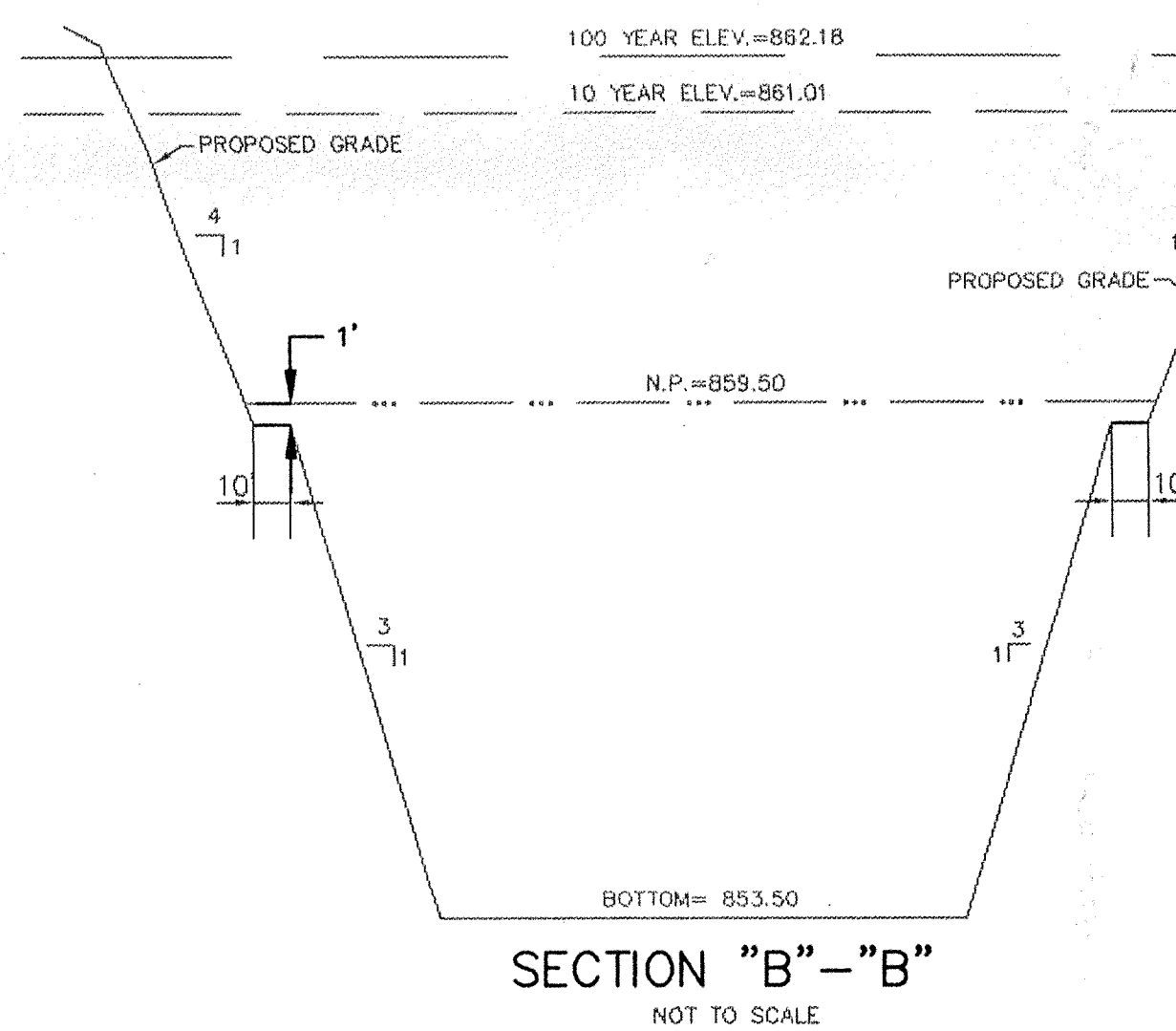
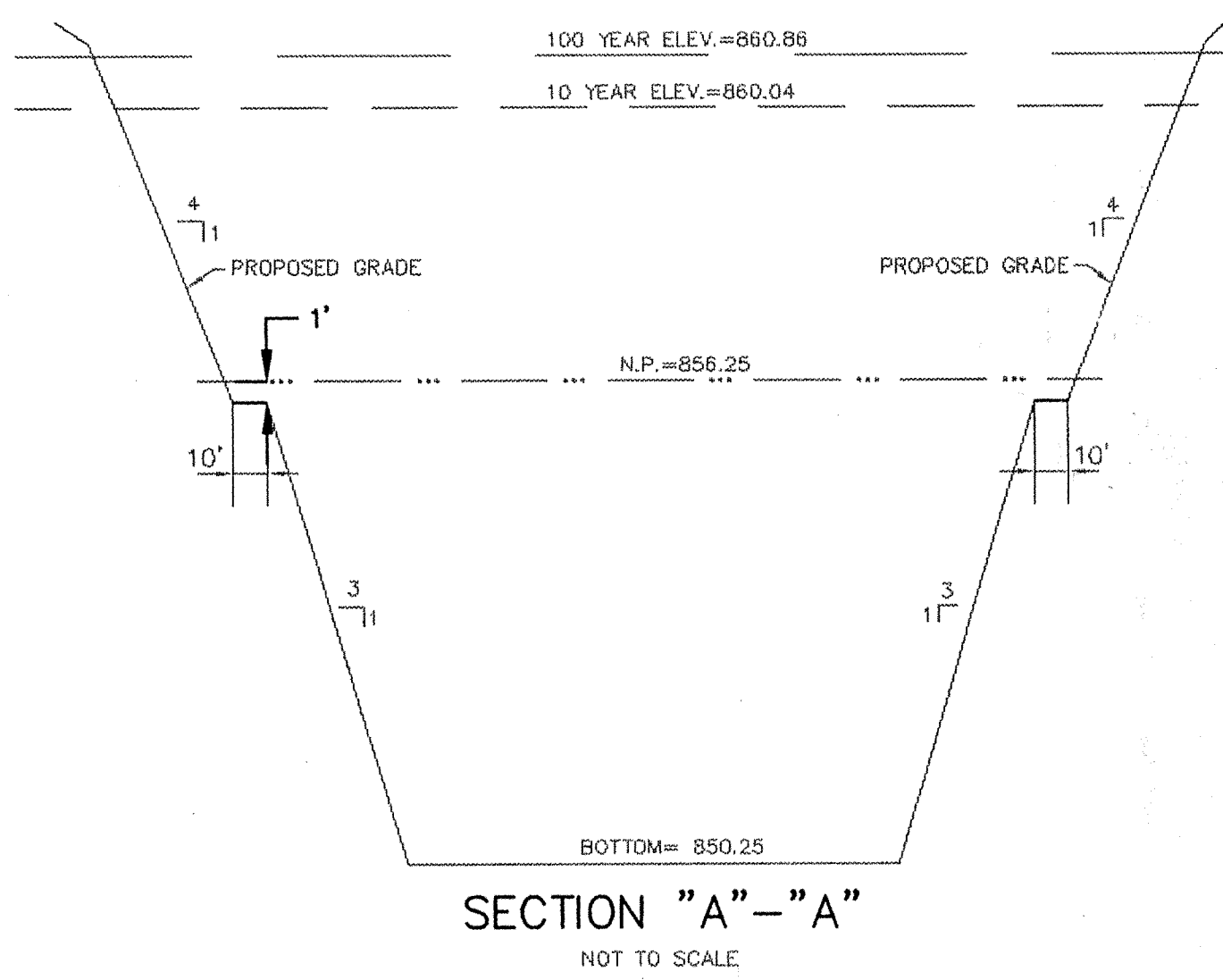

This information was gathered for input into the Hamilton County Geographic Information System and is considered an GIS.  
Entry Date: 1/6/03  
Entered by: JPH

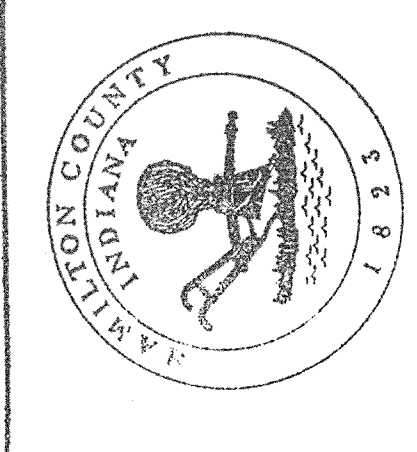

### EARTHWORK:

- EXCAVATION**
  - Excavated material that is suitable may be used for fill. All unsuitable material and all surplus excavated material not required shall be removed from the site.
  - Provide and place any additional fill material from offsite as may be necessary to produce the grades required on plans. Fill obtained from offsite shall be of quality as specified for fills herein and the source approved by the Developer. It will be the responsibility of the Contractor for any costs for fill needed.
- REMOVAL OF TREES**
  - All trees and stumps shall be removed from areas to be occupied by a road surface or structure area. Trees and stumps shall not be buried on site.
- PROTECTION OF TREES**
  - The Contractor shall, at the direction of the Developer, endeavor to save and protect trees of value and worth which do not impair construction of improvements as designed.
  - In the event cut or fill exceeds 0.5 foot over the root area, the Developer shall be consulted with respect to protective measure to be taken, if any, to preserve such trees.
- REMOVAL OF TOPSOIL**
  - All topsoil shall be removed from all areas beneath future pavements or building. Topsoil removal shall be to a minimum depth of 6 inches or to the depth indicated in the geotechnical report provided by the Developer to be excavated or filled. Topsoil should be stored at a location where it will not interfere with construction operations. The topsoil shall be free of debris and stones.
- UTILITIES**
  - Rules and regulation governing the respective utility shall be observed in executing all work under this section.
  - It shall be the responsibility of the Contractor to determine the location of existing underground utilities 2 working days prior to commencing work. For utility locations to be marked call Toll Free 1-800-382-5544 within Indiana or 1-800-428-5200 outside Indiana.
- SITE GRADING**
  - Do all cutting, filling, compacting of fills and rough grading required to bring entire project area to subgrade as shown on the drawing.
  - The tolerance for paved areas shall not exceed 0.04 feet above established subgrade. All other areas shall not exceed 0.10 feet plus or minus the established grade. Provide roundings at top and bottom of banks and other breaks in grade.
  - The Engineer shall be notified when the Contractor has reached the tolerance as stated above, so that field measurements and spot elevations can be verified by the Engineer. The Contractor shall not remove his equipment from the site until the Engineer has verified that the job meets the above tolerance.

FORM EARTHWRK

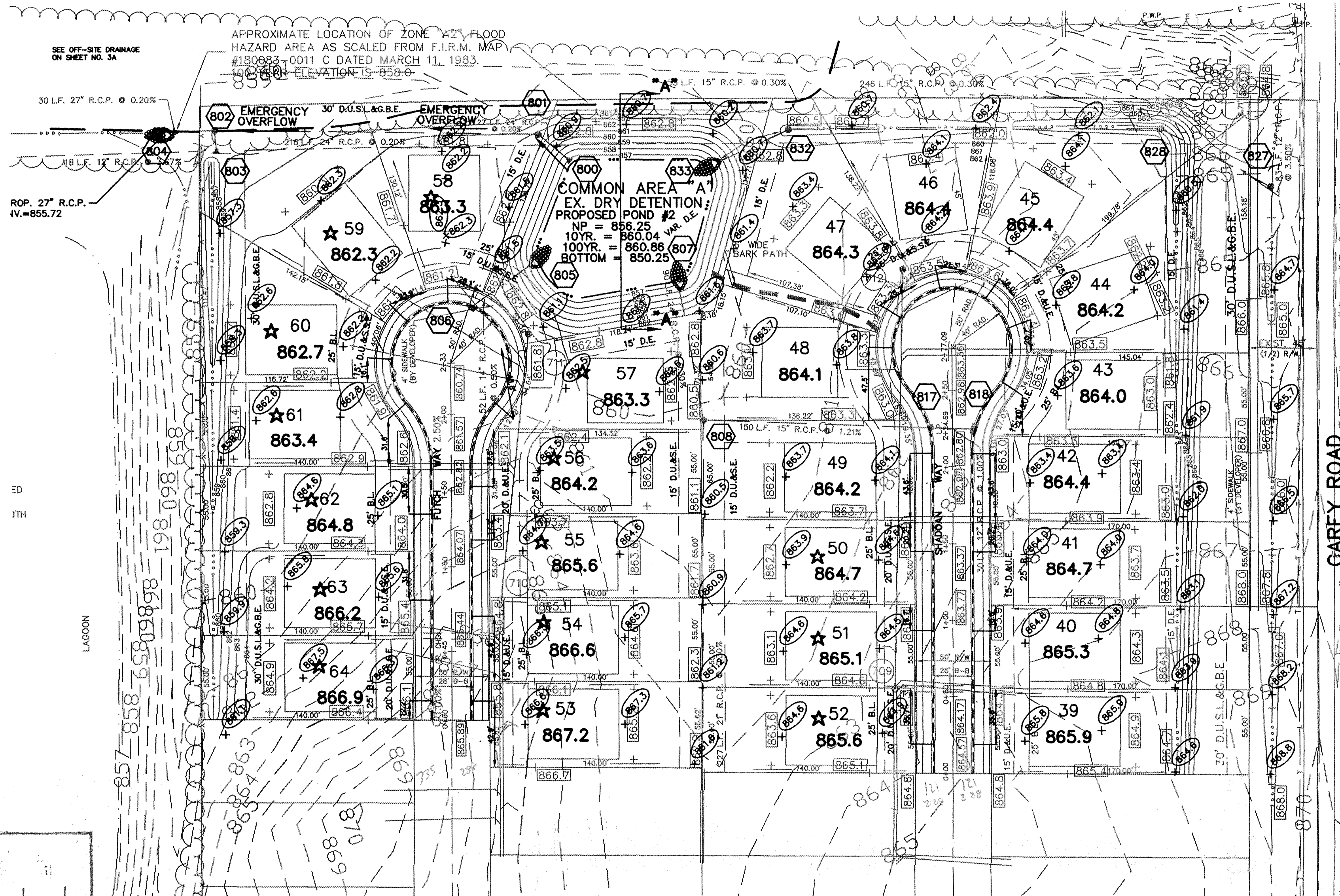

### EXISTING PHASE ONE

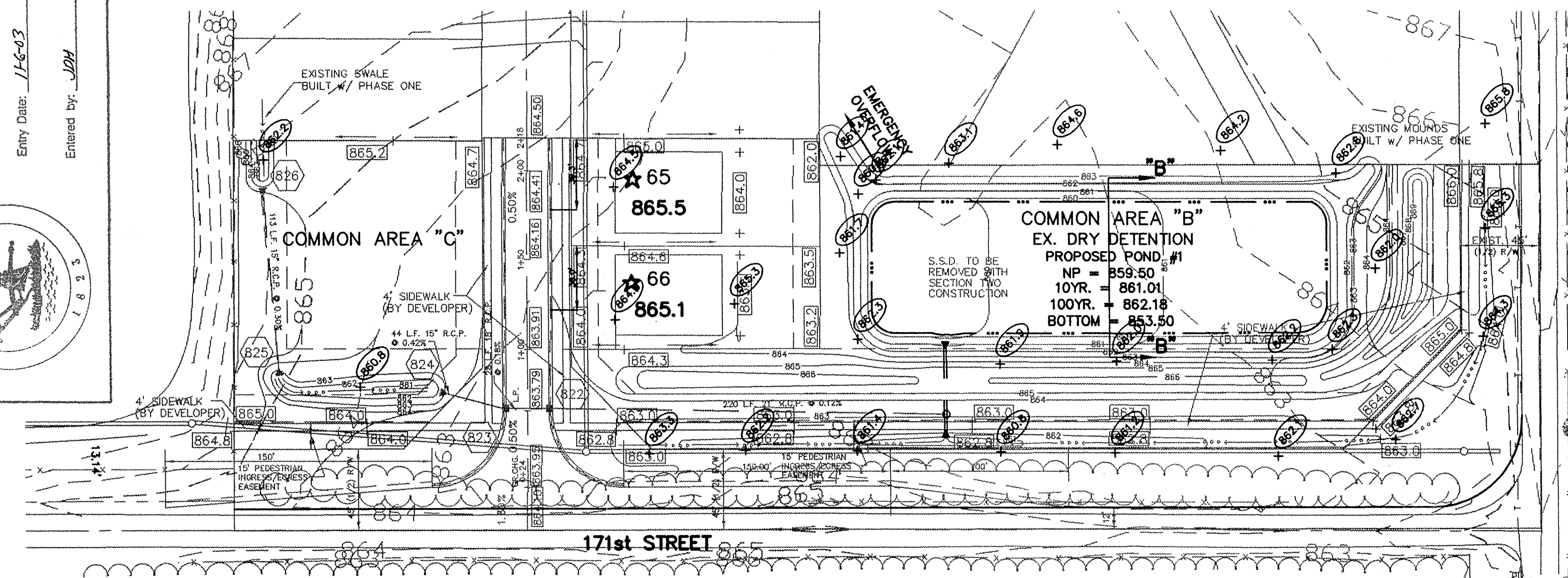

### BENCHMARKS:

- A STATE DISK STAMPED 107 & SET IN THE TOP OF A CONCRETE POST AT THE N.E. CORNER OF PROPERTY. ELEV. = 869.41
- RAILROAD SPIKE SET IN S.E. SIDE OF 24" TREE CLUSTER, 1.5± ABOVE GROUND & 3.0± SOUTH OF NORTH PROPERTY LINE ALONG WEST PROPERTY LINE. ELEV. = 861.66
- RAILROAD SPIKE SET IN N.E. SIDE OF 24" TREE, 1.0± ABOVE GROUND & 500± NORTH OF SOUTH PROPERTY LINE ALONG WEST PROPERTY LINE. ELEV. = 871.27

"HOLEY MOLEY" SAYS:



1-800-382-5544  
CALL TOLL FREE

1-800-428-5200  
FOR CALLS OUTSIDE OF INDIANA

### CAUTION

LOCATION OF ALL EXISTING UNDERGROUND UTILITIES SHOWN ON THIS PLAN ARE BASED UPON ABOVE GROUND EVIDENCE (including, but not limited to, manholes, inlets, valves, & marks made upon the ground by others) AND ARE SPECULATIVE IN NATURE. THERE MAY ALSO BE OTHER EXISTING UNDERGROUND UTILITIES FOR WHICH THERE IS NO ABOVE GROUND EVIDENCE OR FOR WHICH NO ABOVE GROUND EVIDENCE WAS OBSERVED. THE EXACT LOCATIONS OF SAID EXISTING UNDERGROUND UTILITIES SHOULD BE VERIFIED BY THE CONTRACTOR PRIOR TO ANY AND ALL CONSTRUCTION.

GAREY ROAD

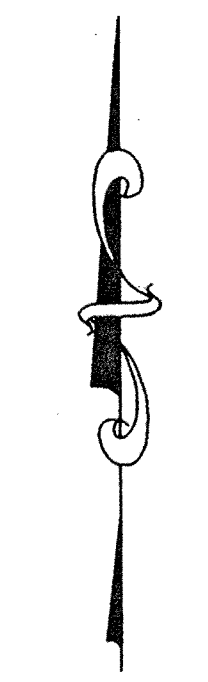

SCALE: 1" = 50'

### LEGEND

- EXISTING CONTOUR
  - EXISTING SANITARY SEWER
  - EXISTING STORM SEWER
  - PROPOSED GRADE
  - PROPOSED CONTOUR
  - PROPOSED SANITARY SEWER
  - PROPOSED STORM SEWER
  - PROPOSED SWALE
  - PROPOSED 4' SIDEWALK (BY HOME BUILDER)
- 35 LOT NUMBER  
853.0 PAD ELEVATION  
PAD SIZE 50'x45'  
★ DENOTES PADS OF 2'-0" OF FILL OR MORE  
4" SSD TO EA. LOT  
PROPOSED 6" UNDERDRAINS

### STORM TABLE

Str. No.	Type	Tc/Rim	Inverts
800 *	CONCRETE END SECTION		857.00
801	MANHOLE	861.75	856.50
802	MANHOLE	850	855.75
803 *	CONCRETE END SECTION		856.44
804	CONCRETE END SECTION		855.72
805	CONCRETE END SECTION		857.00
806	CURB INLET	860.75	857.28
807	CONCRETE END SECTION		856.25
808	CURB INLET	860.75	857.08
809	CURB INLET	860.75	858.90
810	CURB INLET	862.70	859.20
811	CURB INLET	863.79	860.52
812	CURB INLET	863.79	860.57
813	CONCRETE END SECTION		860.75
825	CONCRETE END SECTION		861.56
826	CONCRETE END SECTION		861.90
828	YARD INLET	864.00	861.01
828	YARD INLET	860.50	858.10
832	YARD INLET	860.50	857.36
833	CONCRETE END SECTION		857.20

\* TRASH GUARD TO BE INSTALLED

FILED  
SEP 24 1999  
OFFICE OF HAMILTON COUNTY SURVEYOR

DATE	BY	REVISIONS
1/20/98		
2/22/98		
4/22/98		
4/27/98		
5/25/98		
5/25/98		
5/27/98		

CERTIFIED: 1/20/98  
David J. Stoppelberg  
REGISTERED PROFESSIONAL ENGINEER  
No. 19358  
STATE OF INDIANA

CONSULTING ENGINEERS - LAND SURVEYORS  
(317) 849-5935 1-800-728-6917 FAX: (317) 849-5942  
INDIANAPOLIS INDIANA

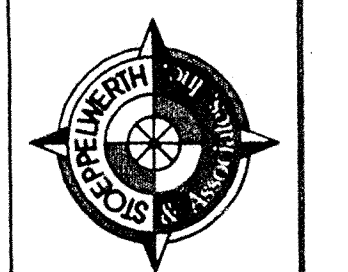

SITE DEVELOPMENT PLAN  
CAREY COMMONS PHASE TWO  
WESTFIELD INDIANA

SHEET NO. 3  
OF 17 SHEETS  
JOB NO. 28472

CURB INLET TABLE

PIPE SIZE	STRUCTURES LESS THAN 48" FROM T/C TO INVERT	STRUCTURES GREATER THAN 48" FROM T/C TO INVERT	ANGLE AND QUALITY OF PIPES WILL REQUIRE SPECIAL DESIGN	STEPS REQUIRED	CURB CASTING *R-3501 N	CASTING *3501 TL & TR
12" to 18"	2'x2'		DESIGN APPROVAL	No	Yes	Yes
18" or 21"		MH/BOX	DESIGN APPROVAL	Yes	Yes	Yes
21" or 27"	2'x3'*		DESIGN APPROVAL	No	No	Yes
24" or LARGER	DESIGN APPROVAL		DESIGN APPROVAL	No	No	Yes
24" or LARGER		MH/BOX	DESIGN APPROVAL	Yes**	Yes	Yes

\* PIPES NO LARGER THAN 18" CAN BE USED IN THE 2' SIDE OF THIS BOX  
 \*\* INCOMING AND OUT GOING PIPES AFFECT STEPS IN THIS STRUCTURE

SPECIAL NOTE:  
 STRUCTURES DEEPER THAN 48" FROM T/C TO INVERT WILL BE A M.H. OR A BOX WITH STEPS UNLESS SPECIAL DESIGN IS APPROVED.

SPECIAL NOTE:  
 STRUCTURES WILL BE DESIGNED FOR MAXIMUM FLOW IN PIPES

SPECIAL NOTE:  
 COUNTY MAY REQUIRE STEPS TO BE INSTALLED AFTER STRUCTURE IS SET, TO IMPROVE ACCESS.

RECORD DRAWING

SCALE: 1"=50' HOR.  
 1"=5' VERT.

*Jeffery W. Darling*  
 JEFFERY W. DARLING  
 Registered Land Surveyor  
 No. 900017  
 DATE 9/13/99



REV.	DATE	BY	REVISIONS
1	1/20/98	JDH	DATE
2	2/27/98	JDH	DATE
3	3/27/98	JDH	DATE
4	3/27/98	JDH	DATE
5	3/27/98	JDH	DATE
6	3/27/98	JDH	DATE
7	3/27/98	JDH	DATE
8	3/27/98	JDH	DATE
9	3/27/98	JDH	DATE
10	3/27/98	JDH	DATE

SCALE: 1"=50' HOR.  
 1"=5' VERT.

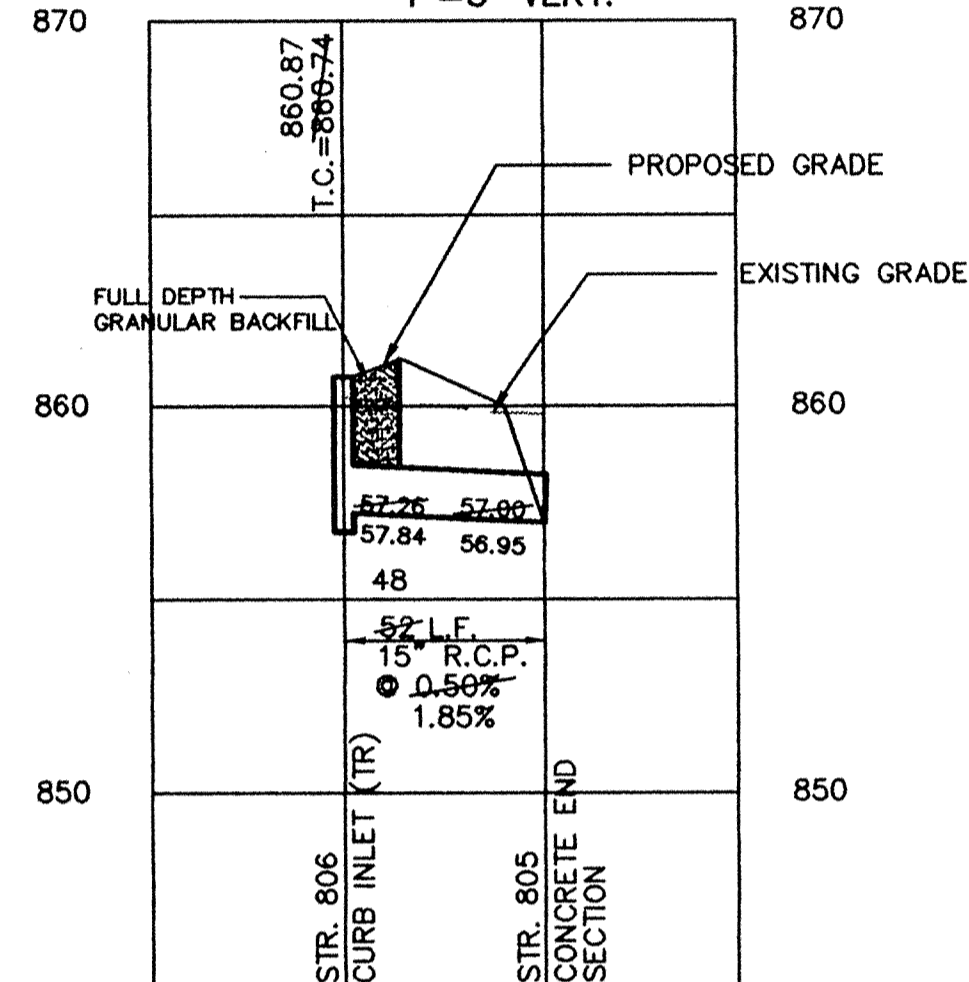

SCALE: 1"=50' HOR.  
 1"=5' VERT.

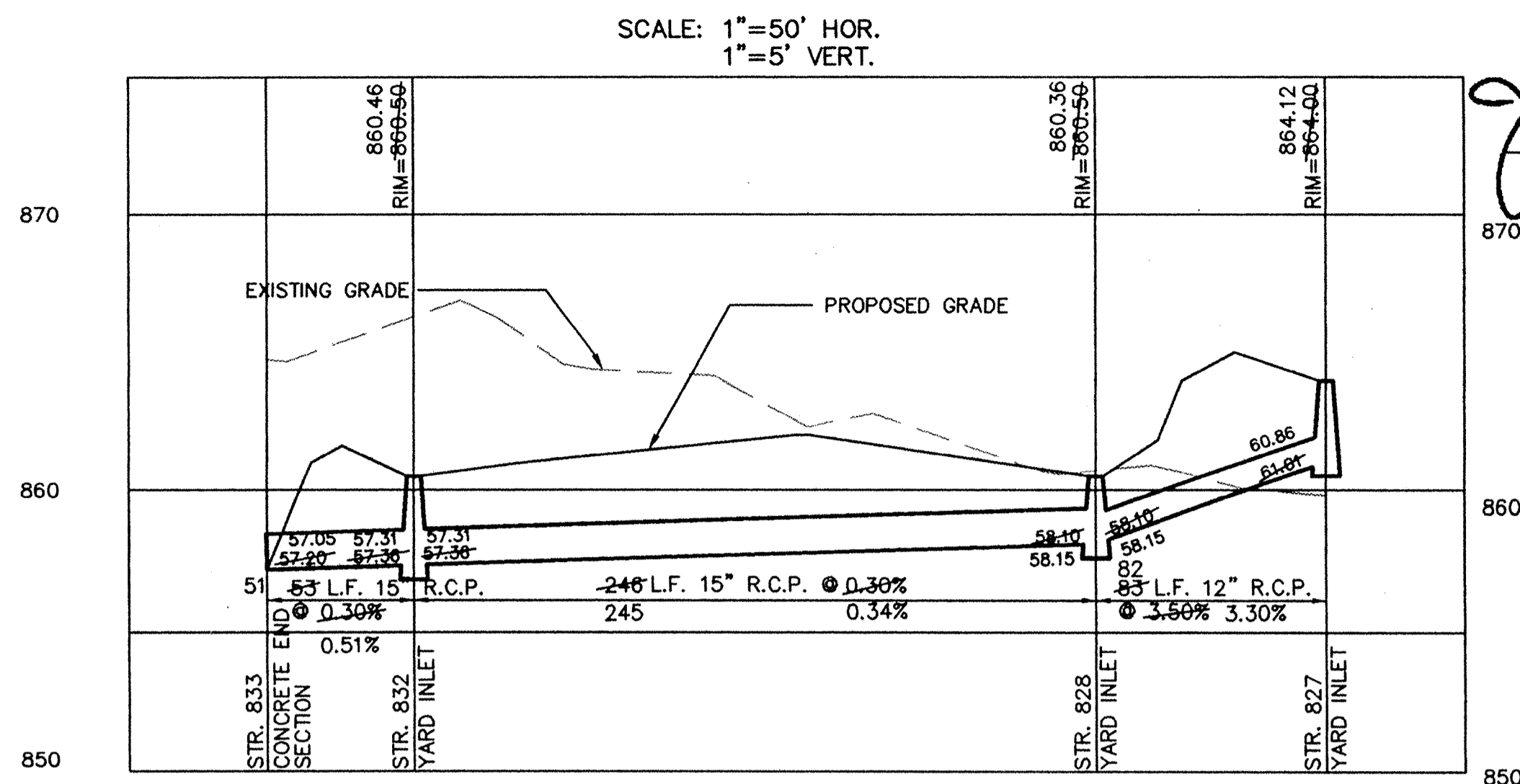
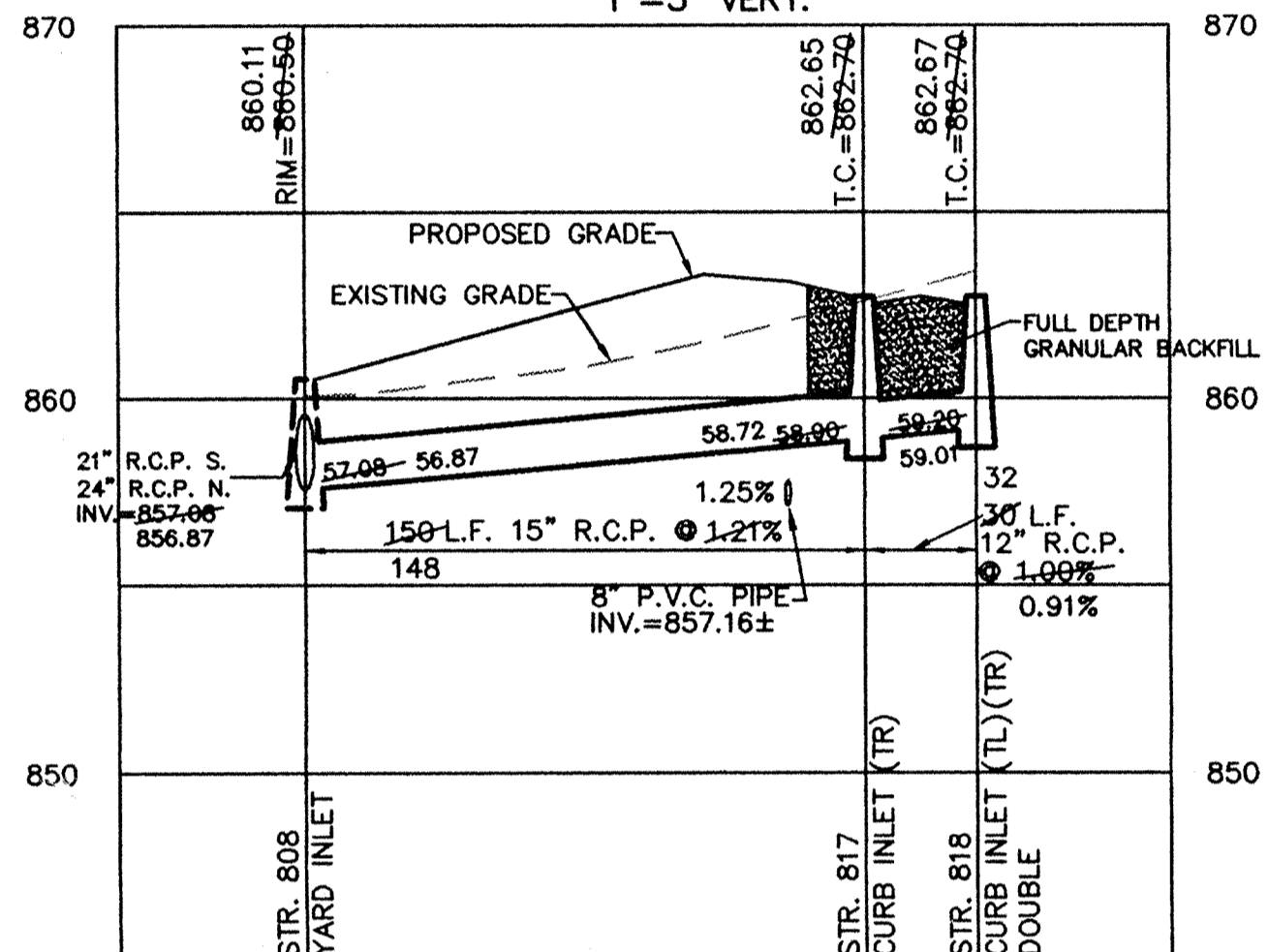

SCALE: 1"=50' HOR.  
 1"=5' VERT.

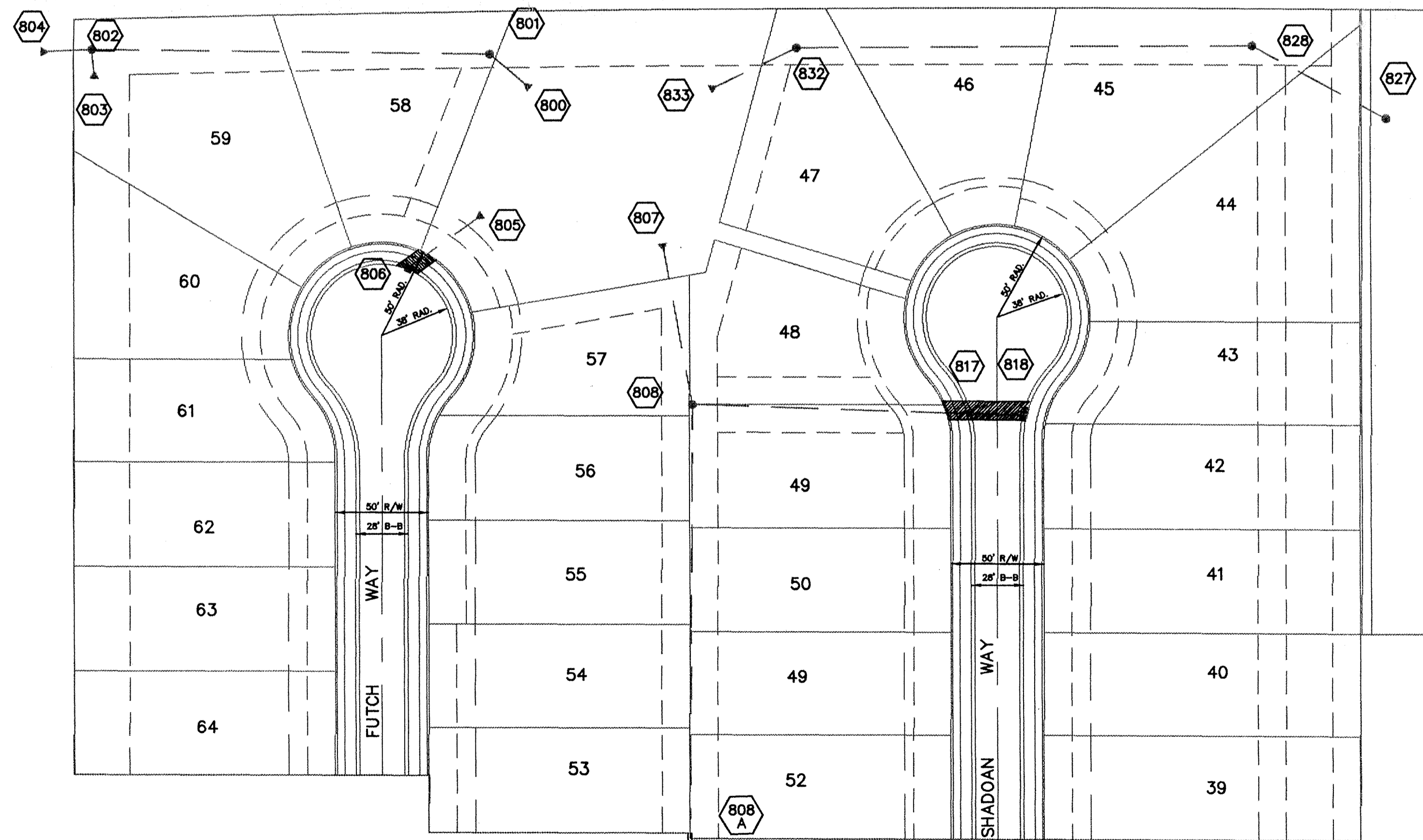
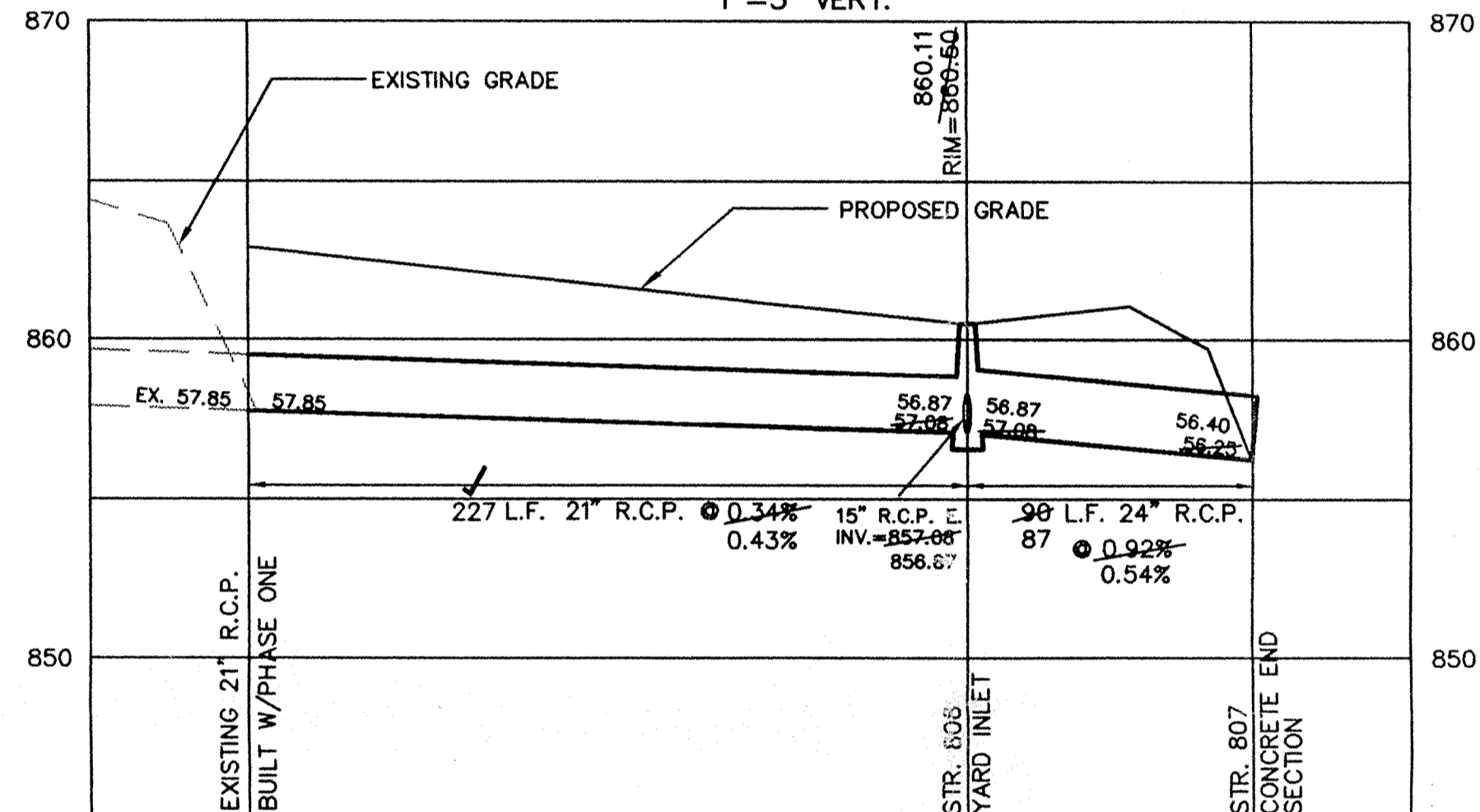

SCALE: 1"= 50'

This information was gathered for input into the Hamilton County Geographical Information System. This document is considered an official record of the GIS.  
 Entry Date: 11-6-03  
 Entered by: JDH

SCALE: 1"=50' HOR.  
 1"=5' VERT.

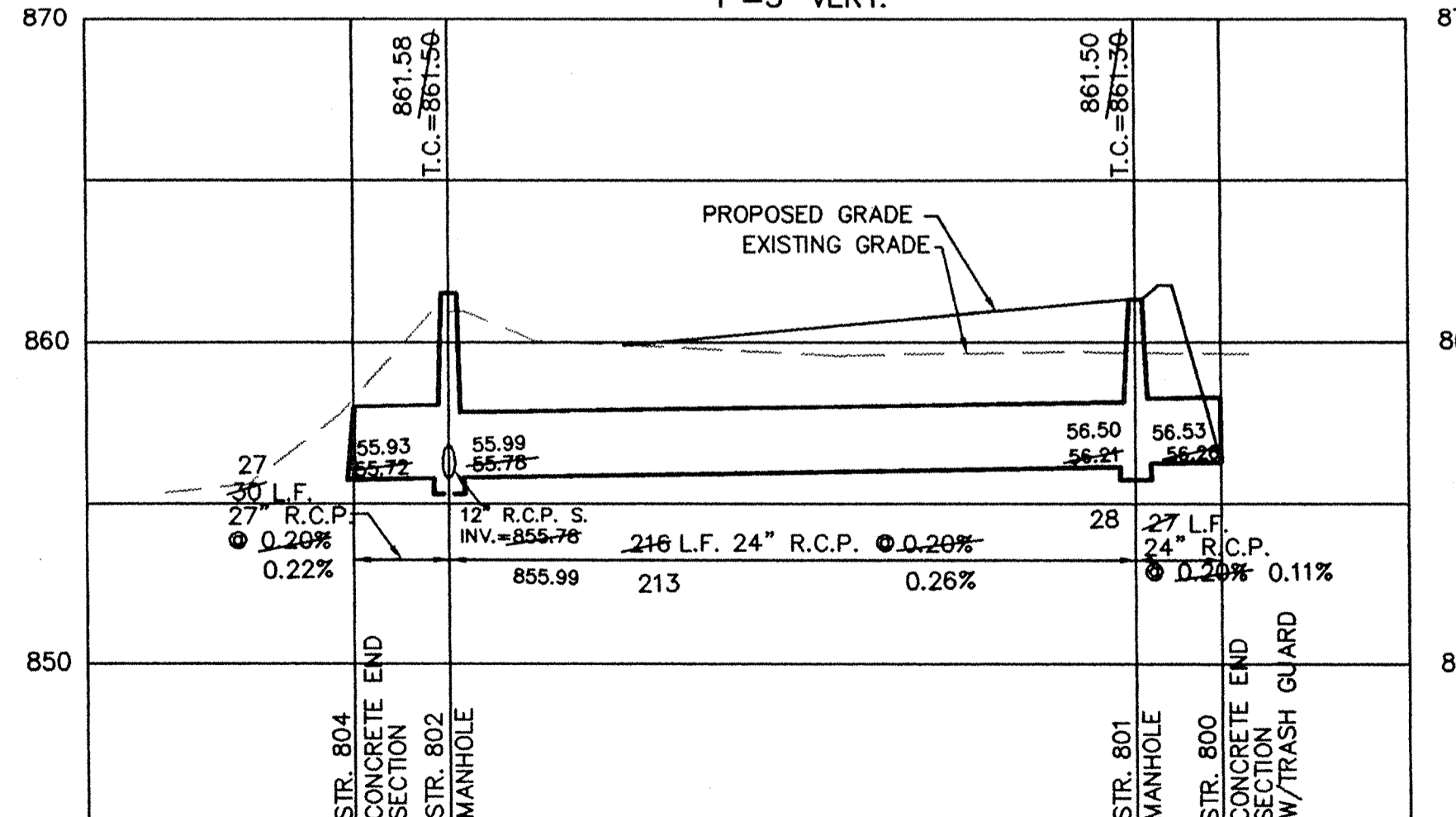

SCALE: 1"=50' HOR.  
 1"=5' VERT.

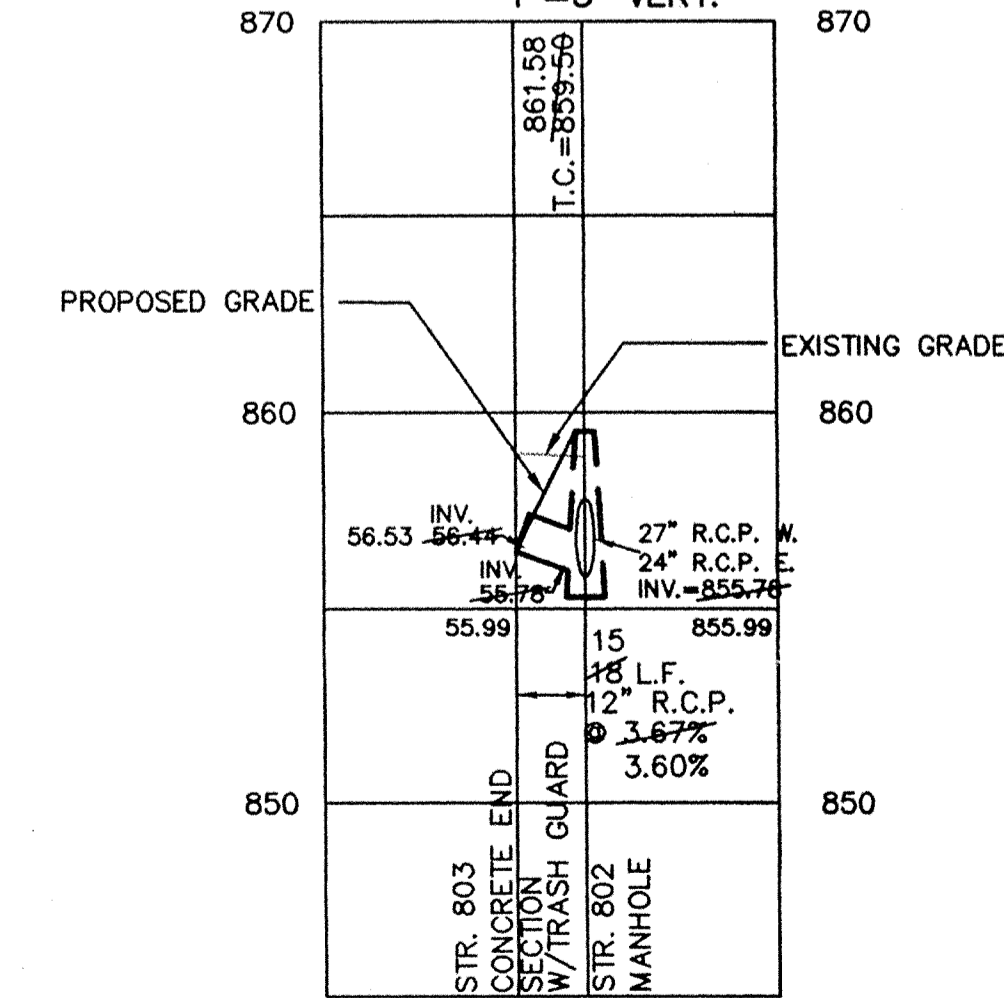

EXISTING CAREY COMMONS PHASE ONE

CONSULTING ENGINEERS - LAND SURVEYORS  
 (317) 849-5935 1-800-728-6917 FAX: (317) 849-5942  
 INDIANAPOLIS INDIANA



STORM SEWER PLAN & PROFILE  
 CAREY COMMONS PHASE TWO  
 WESTFIELD INDIANA

FILED  
 SEP 24 1999  
 OFFICE OF HAMILTON COUNTY SURVEYOR

SHEET NO. 9  
 OF 17 SHEETS  
 JOB NO. 28472

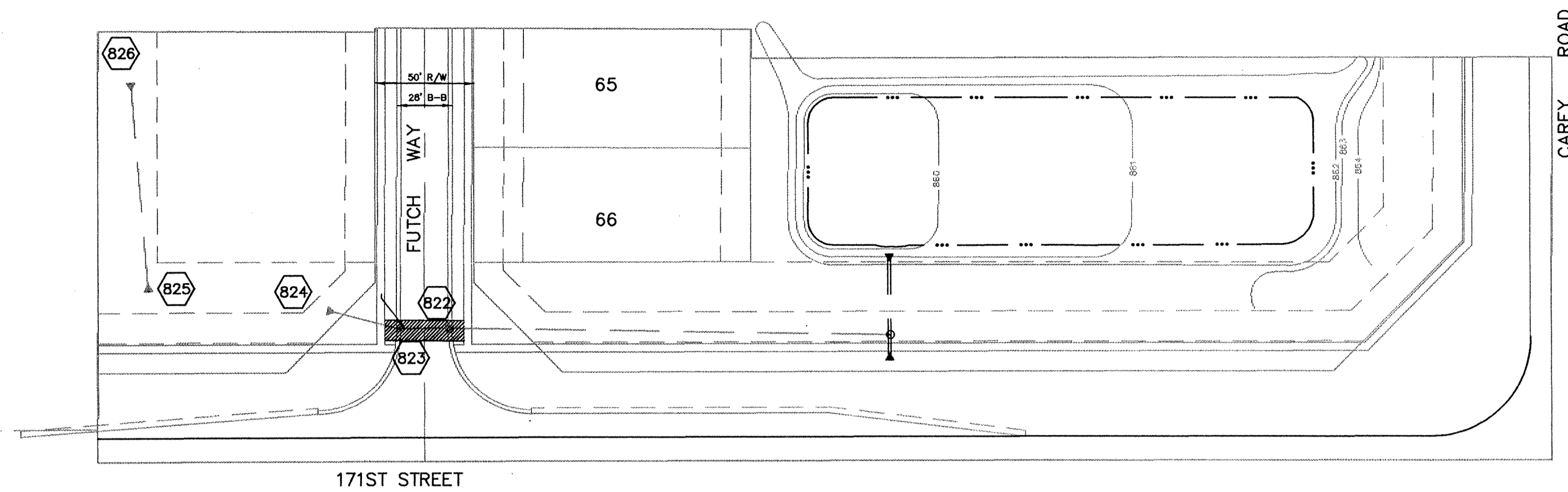

NO.	DATE	BY	REVISIONS
AS BUILT			
REV. PER SURVEYOR COMMENTS			
REV. PER COUNTY COMMENTS			
REV. PER DEVELOPER COMMENTS			
REV. PER DEVELOPER COMMENTS			
REV. PER DEVELOPER COMMENTS			
REV. PER DEVELOPER COMMENTS			

OWN. BY		CERTIFIED: 1/20/98	
BDS	DATE	CERTIFIED BY	DATE
1/20/98	1/20/98	<i>David J. Stappert</i>	1/20/98

**RECORD DRAWING**

*Jeffery W. Darling*  
JEFFERY W. DARLING  
Registered Land Surveyor  
No. 900017

9/13/99  
DATE

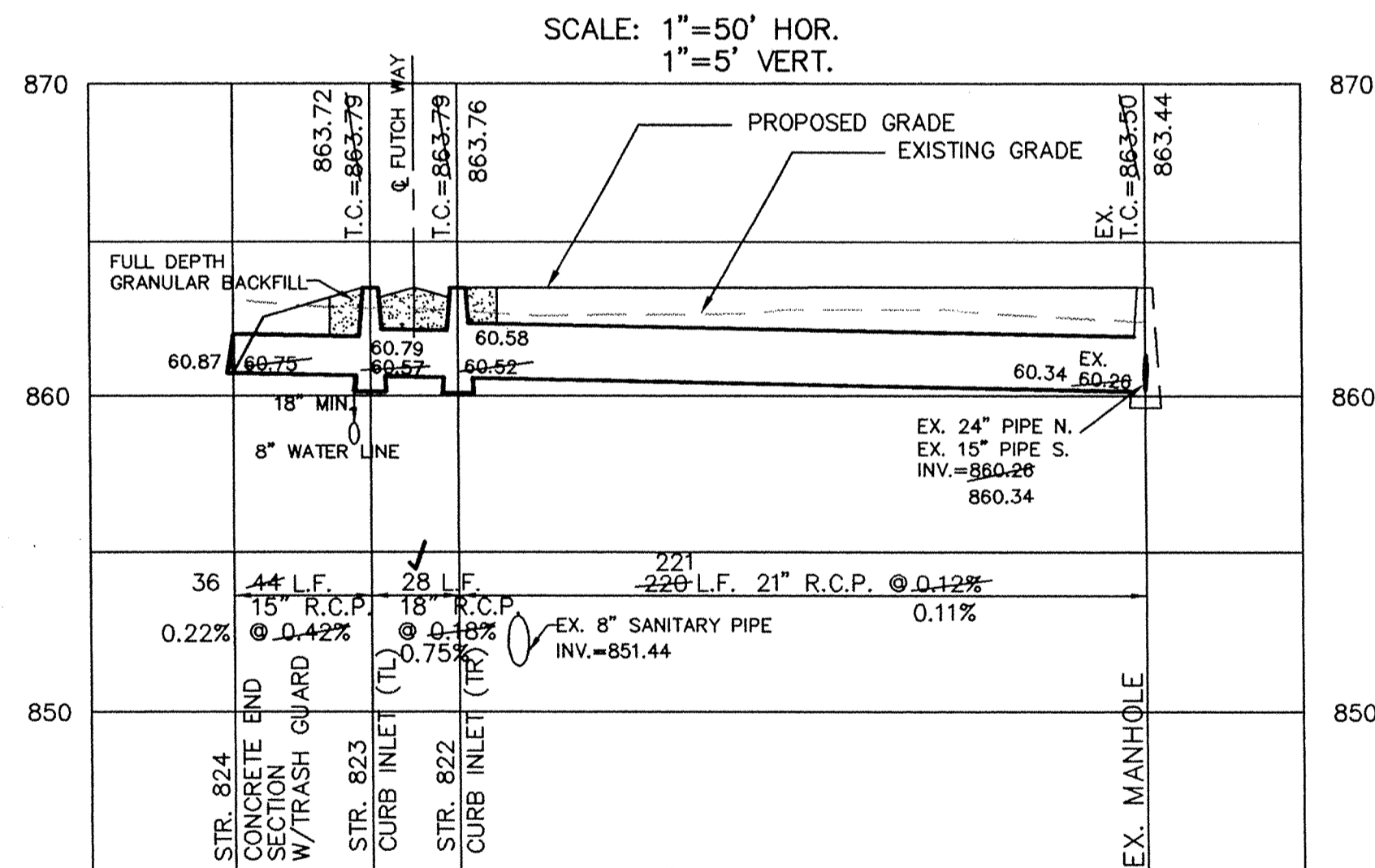
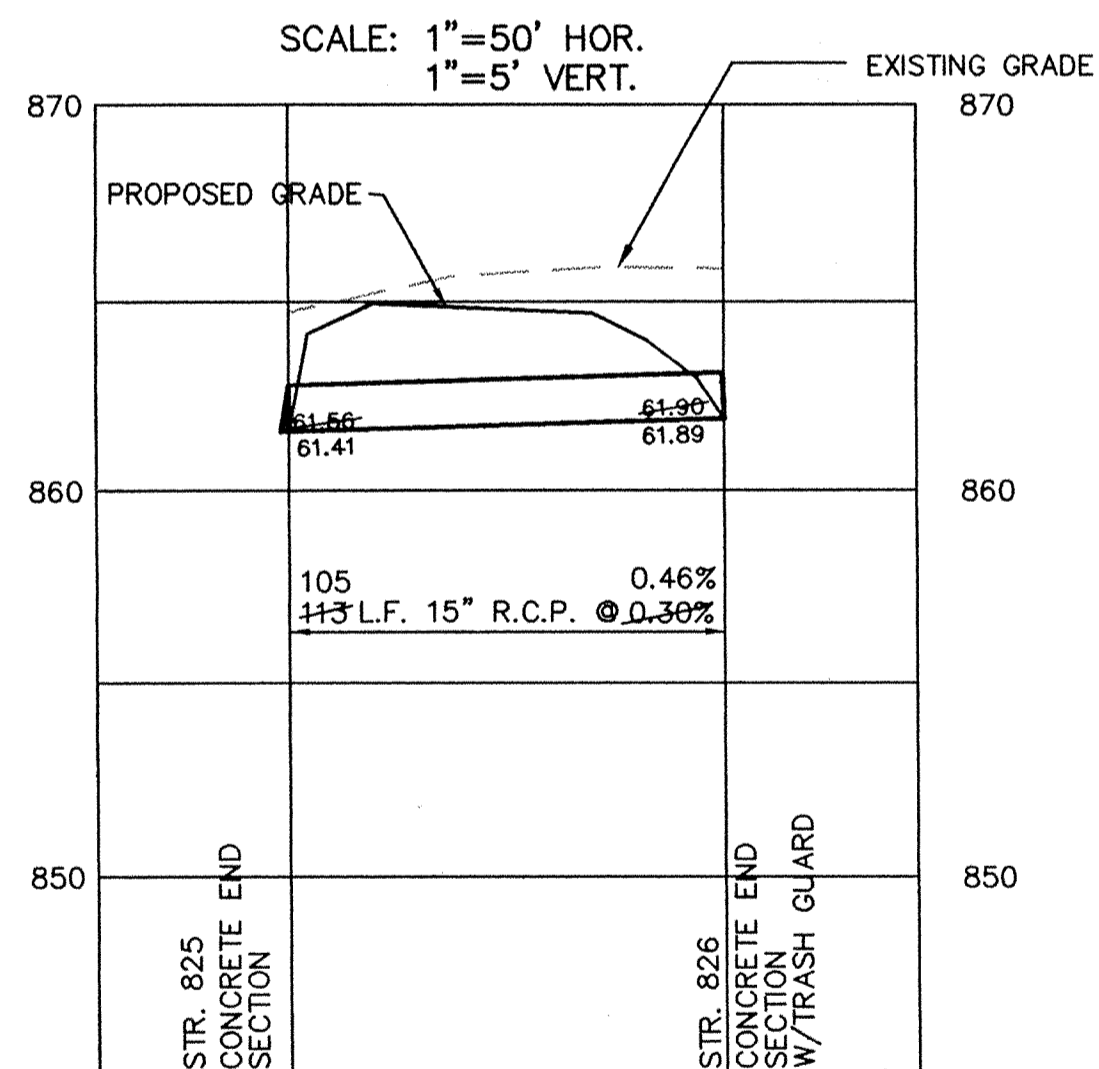
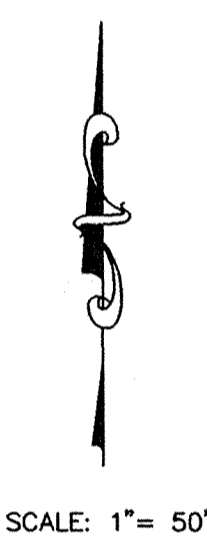

HAMILTON COUNTY INDIANA  
1823  
This information was gathered for input into the Hamilton County Geographical Information System. This document is considered an official record of the GIS.  
Entry Date: 11-6-03  
Entered by: JDH

**FILED**  
SEP 24 1999  
OFFICE OF HAMILTON COUNTY SURVEYOR



**STORM SEWER PLAN & PROFILE**  
**CAREY COMMONS PHASE TWO**  
WESTFIELD INDIANA

SHEET NO. **10**  
17 SHEETS  
JOB NO. 28472

S:\2847252\52-stm2.dwg Mon Sep 13 10:05:38 1999 50M

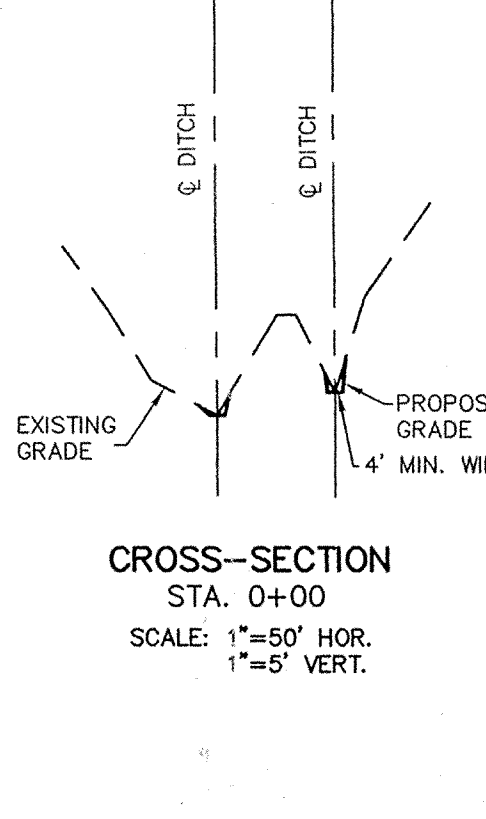
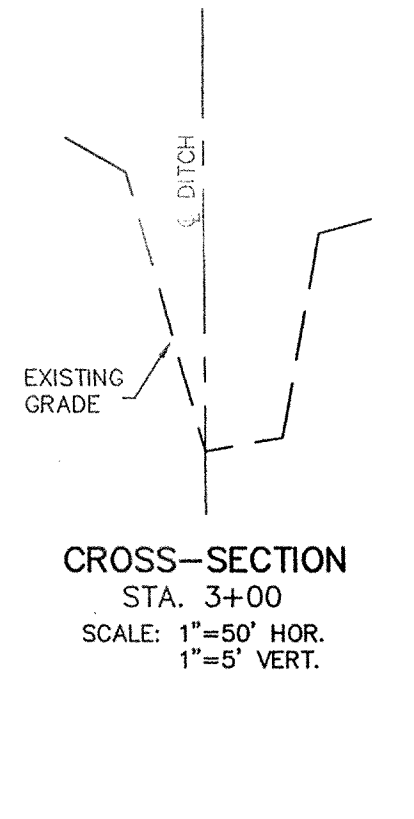
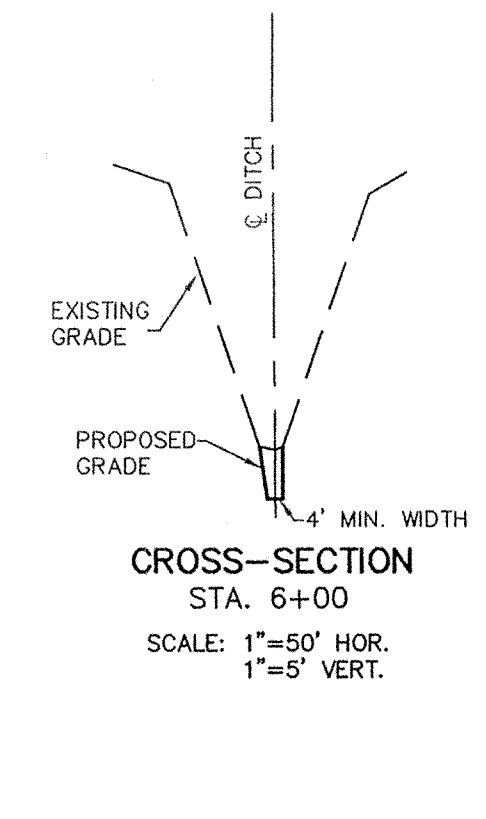
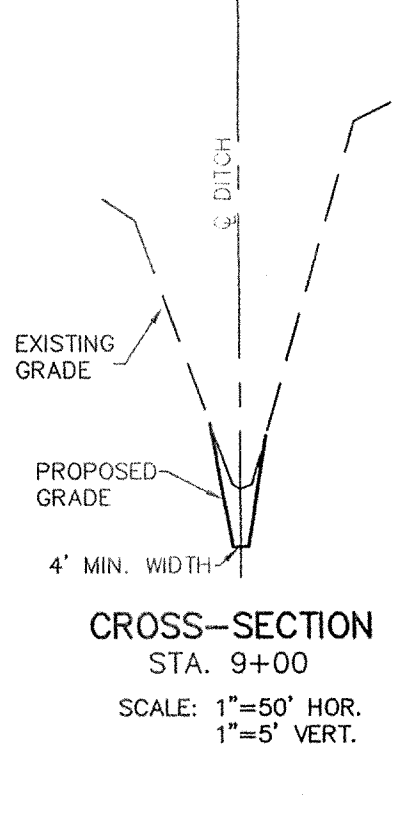
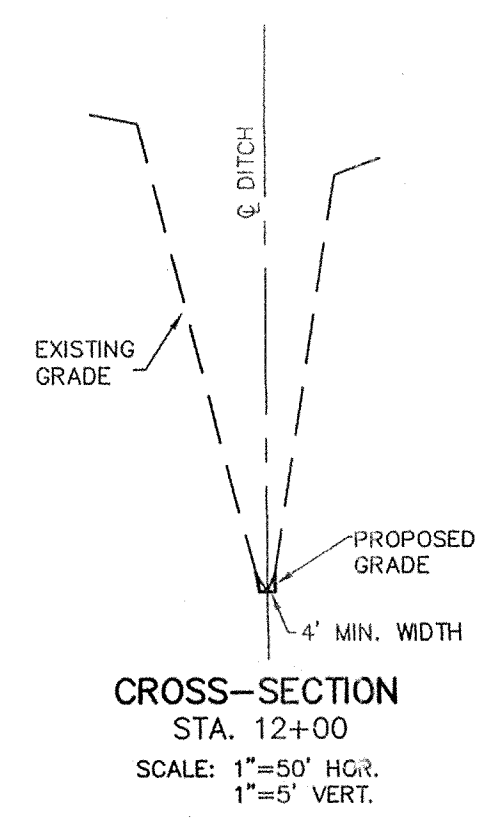
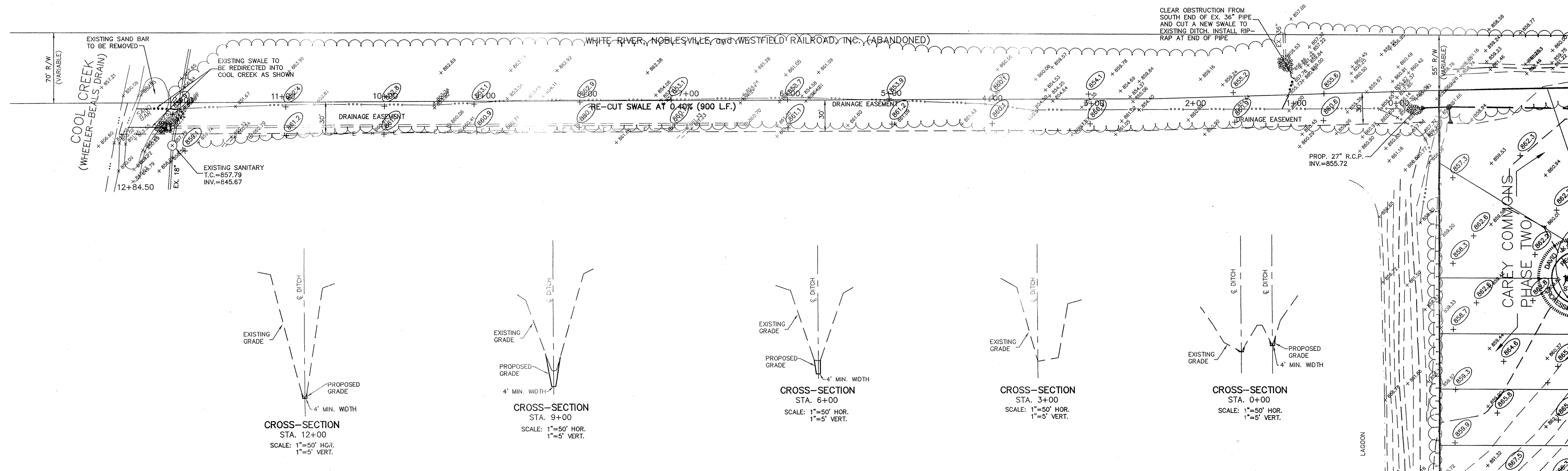

**HAMILTON COUNTY INDIANA**

This information was gathered for input into the Hamilton County Geographical Information System. This document is considered an official record of the GIS.

Entry Date: 11-6-93

Entered by: JDH

**"HOLEY MOLEY" SAYS:**

1-800-382-5544  
CALL TOLL FREE

1-800-428-5200  
FOR CALLS OUTSIDE OF INDIANA

**CAUTION**

LOCATION OF ALL EXISTING UNDERGROUND UTILITIES SHOWN ON THIS PLAN ARE BASED UPON ABOVE GROUND EVIDENCE (including, but not limited to, manholes, inlets, valves, & marks made upon the ground by others.) AND ARE SPECULATIVE IN NATURE. THERE MAY ALSO BE OTHER EXISTING UNDERGROUND UTILITIES FOR WHICH THERE IS NO ABOVE GROUND EVIDENCE OR FOR WHICH NO ABOVE GROUND EVIDENCE WAS OBSERVED. THE EXACT LOCATIONS OF SAID EXISTING UNDERGROUND UTILITIES SHOULD BE VERIFIED BY THE CONTRACTOR PRIOR TO ANY AND ALL CONSTRUCTION.

**NOTE TO CONTRACTOR:**  
THE WORKING SIDE SHALL BE THE SOUTHSIDE OF DRAIN. THE CLEARING ON THE WORKING SIDE SHALL BE FROM TOP OF BANK TO SLOPE (TREES 18" OR GREATER AT BREAST HEIGHT MAY BE LEFT WITH PERMISSION OF THE SURVEYOR'S OFFICE AS LONG AS THE TREE DOESN'T INTERFERE WITH FUTURE MAINTENANCE ACCESS.) ALL TREES IN THE FLOWLINE FROM TOE OF SLOPE TO TOE OF SLOPE ARE TO BE REMOVED. ON THE NON-WORKING SIDE (NORTH) CLEAR TREES FROM A LINE MATCHING THE TOP OF BANK ON THE SOUTHSIDE DOWN TO TOE OF SLOPE.

**RECORD DRAWING**

*Jeffery W. Darling*  
JEFFERY W. DARLING  
Registered Land Surveyor  
No. 900017

M/D/YR  
DATE

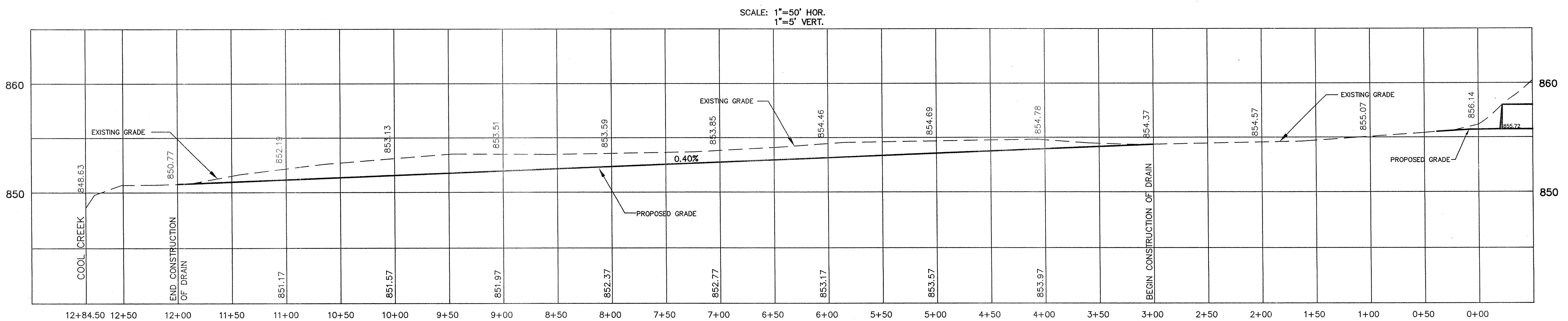

DATE	3/20/99	DATE	3/12/99
SCALE	1"=50'	DATE	3/12/99
BY	JSD	DATE	3/12/99
REV. PER	SURVEYOR COMMENTS	DATE	MARK
REVISIONS			

OWN BY: EEF  
CHK BY: EEF  
SCALE: 1"=50'  
DATE: 3/20/99  
BY: JSD  
DATE: 3/12/99

*David J. Stoppelbech*  
REGISTERED PROFESSIONAL ENGINEER  
No. 10358  
STATE OF INDIANA

CONSULTING ENGINEERS - LAND SURVEYORS  
INDIANAPOLIS INDIANA  
1-800-728-6917 FAX: (317) 849-5942  
(317) 849-5935

**OFFSITE DITCH**  
**CAREY COMMONS PHASE TWO**  
WESTFIELD INDIANA

**RILED** SHEET NO. 3A  
OCT 20 1999  
OFFICE OF HAMILTON COUNTY SURVEYOR  
OF 18 SHEETS  
JOB NO. 28472

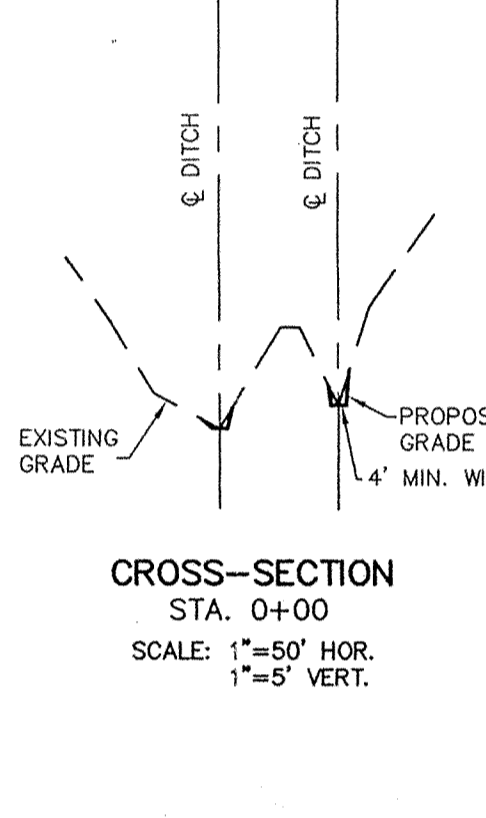
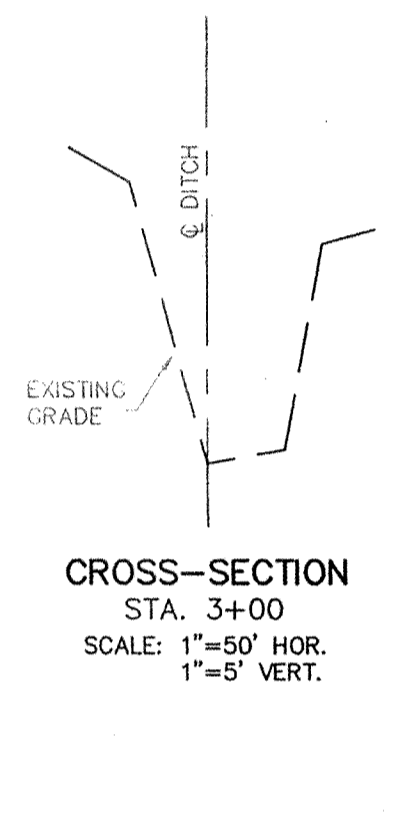
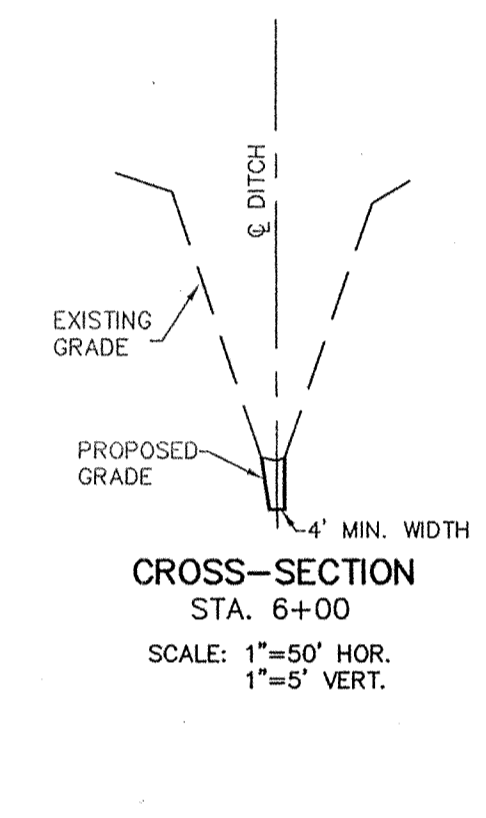
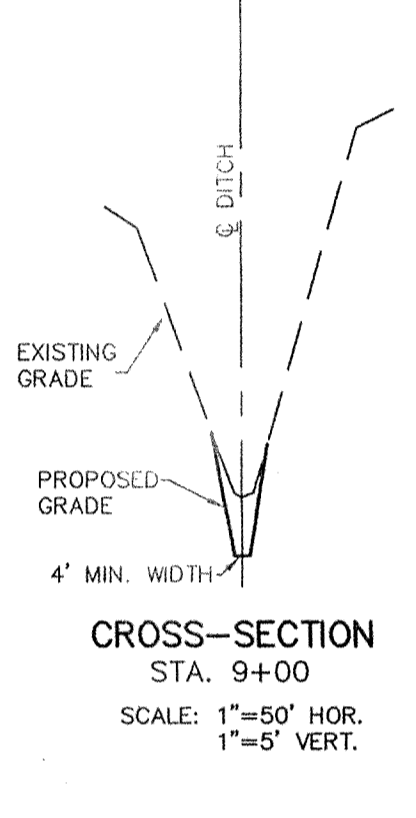
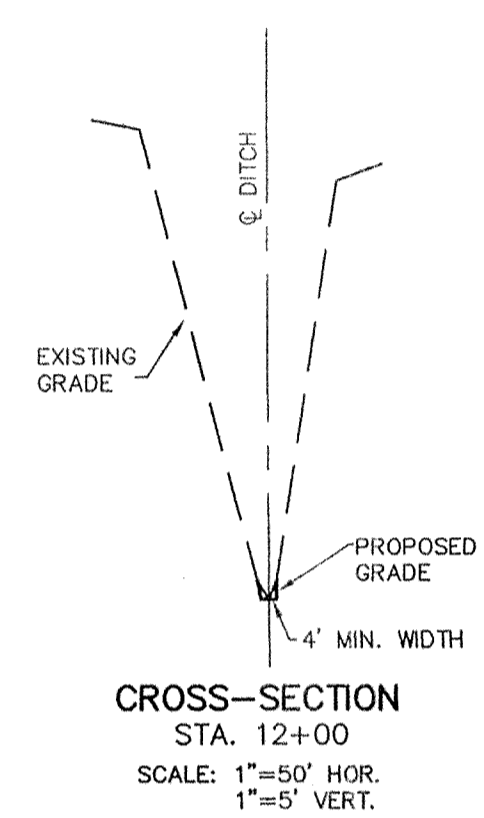
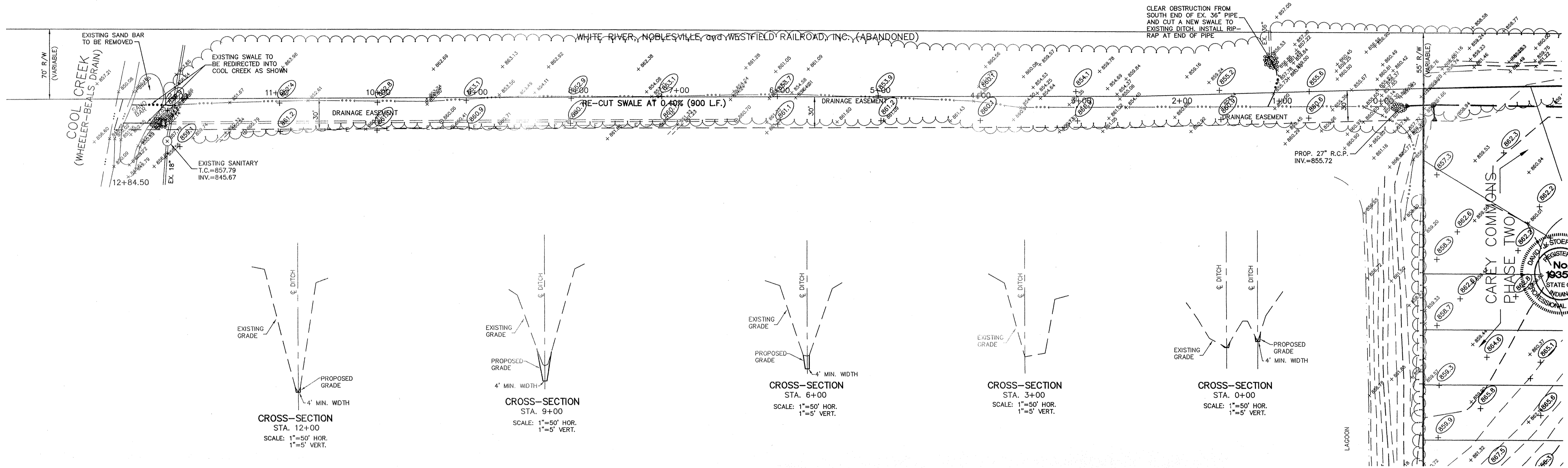

Hamilton County Indiana  
1823

This information was gathered for input into the Hamilton County Geographical Information System. This document is considered an official record of the GIS.

Entry Date: 11-6-03

Entered by: JDH

**"HOLEY MOLEY" SAYS:**

1-800-382-5544  
CALL TOLL FREE

1-800-428-5200  
FOR CALLS OUTSIDE OF INDIANA

**CAUTION**

LOCATION OF ALL EXISTING UNDERGROUND UTILITIES SHOWN ON THIS PLAN ARE BASED UPON ABOVE GROUND EVIDENCE, (including, but not limited to, manholes, inlets, valves, & marks made upon the ground by others.) AND ARE SPECULATIVE IN NATURE. THERE MAY ALSO BE OTHER EXISTING UNDERGROUND UTILITIES FOR WHICH THERE IS NO ABOVE GROUND EVIDENCE OR FOR WHICH NO ABOVE GROUND EVIDENCE WAS OBSERVED. THE EXACT LOCATIONS OF SAID EXISTING UNDERGROUND UTILITIES SHOULD BE VERIFIED BY THE CONTRACTOR PRIOR TO ANY AND ALL CONSTRUCTION.

**NOTE TO CONTRACTOR:**  
THE WORKING SIDE SHALL BE THE SOUTHSIDE OF DRAIN. THE CLEARING ON THE WORKING SIDE SHALL BE FROM TOP OF BANK TO SLOPE (TREES 18" OR GREATER AT BREAST HEIGHT MAY BE LEFT WITH PERMISSION OF THE SURVEYOR'S OFFICE AS LONG AS THE TREE DOESN'T INTERFERE WITH FUTURE MAINTENANCE ACCESS.) ALL TREES IN THE FLOWLINE FROM TOE OF SLOPE TO TOE OF SLOPE ARE TO BE REMOVED. ON THE NON-WORKING SIDE (NORTH) CLEAR TREES FROM A LINE MATCHING THE TOP OF BANK ON THE SOUTHSIDE DOWN TO TOE OF SLOPE.

# RECORD DRAWING

*Jeffrey W. Darling*  
JEFFREY W. DARLING  
Registered Land Surveyor  
No. 900017

M/D/YR  
DATE

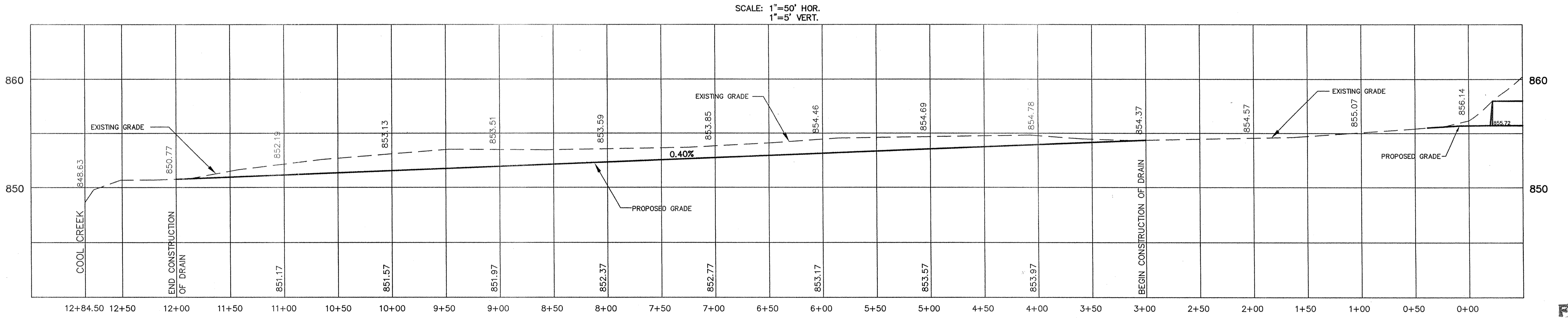

**RILED**  
OCT 20 1999  
OFFICE OF HAMILTON COUNTY SURVEYOR

DATE	3/12/99
SCALE	1"=50'
DATE	3/20/99
REVISIONS	
MARK	
BY	

INDIANAPOLIS INDIANA

CONSULTING ENGINEERS - LAND SURVEYORS  
(317) 849-5935 1-800-728-6917 FAX (317) 849-5942

*David J. Stoppelbech*  
DAVID J. STOPPELBECH  
REGISTERED PROFESSIONAL ENGINEER  
No. 19358  
STATE OF INDIANA

INDIANAPOLIS INDIANA

OFFSITE DITCH  
CAREY COMMONS PHASE TWO  
WESTFIELD INDIANA

SHEET NO. **3A**  
OF 18 SHEETS  
JOB NO. 28472